

CASE HISTORY



- PROJECT** : **THE WALT DISNEY COMPANY – HEAD OFFICE**
- Project Location** : Chessy – Marne la Vallée, Paris Eastern Suburb, FRANCE
- Client** : The Walt Disney Company - France
- Architect** : Studios Architecture
- GEMO Mission** : Project Management
- Design Consultants** : Barbanel, Studio Bauton.
- Total Area** : 11 000 m²
- Total Cost** : 16 M€
- Completion Date** : April 2004
- Brief Description** : The fit out of 8 000 m² of high class office area and 3 000 m² of parking area was completed in a five months period, excluding the specific screening room which was still being designed. The total project was completed three months later.



CASE HISTORY

Project :

**THE WALT DISNEY COMPANY
HEAD OFFICE
CHESSY – VAL D'EUROPE**

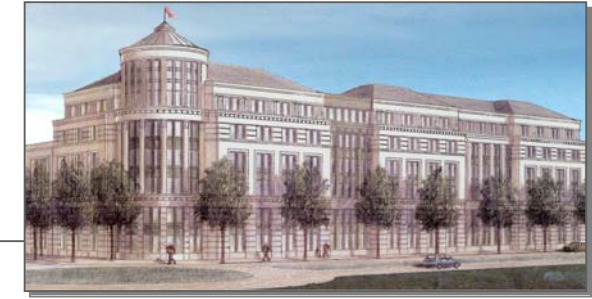

The *Walt Disney* Company Limited

24 March 2004

To Whom it may concern:

Re : Jean-Marie Klat

Jean-Marie has spent the last 2 years supporting our endeavours to create a new Headquarters Building in Marne le Valle working as the Project Manager, coordinating and documenting all of the Contractual procedures throughout.

J-M has proved invaluable to the project, ensuring that everyone concerned has been kept up-to-date regarding their roles and responsibilities throughout.

Personally, I have found J-M to be knowledgeable, conscientious and accurate in everything he does.

He has been a joy to work with and I would not hesitate in recommending him to any future Client or employer.

Yours Sincerely

Martin Dalby
Senior Manager, Construction Services EMEA
Disney Core Services
a division of Walt Disney Properties (UK) Limited